

SERVICE SLIP

Ridder Pest Control, Inc
 1874 Thunderbird
 Troy, MI 48084
 248-362-0200

WORK ORDER: 37201
 WORK DATE: 09/10/19

Billing
 Address: 100589] 313-577-9426
 Wayne State School of Medicine
 1201 Gorden Scott Hall
 Detroit, MI 48201

Work
 Location: [100590] 313-510-4079
 Wayne State School of Medicine
 Shiffman Medical Library
 320 E Canfield
 Detroit, MI 48201

Type of Inspection: Pest Bed Bug Roaches General Other: _____ Evidence Found? Yes No

Work Date	Time	Target Pest	Technician	Name	Time In
09/10/19		BED BUGS	TS	Tim Smith	8:30
Purchase Order	Terms	Last Service	Map Code	License#	Time Out
	UPON RECEIPT 06/11/19			Lic#: C007120303	9:40

(Inspection)

Service	Description	Price
---------	-------------	-------

BED BUGS

Bed Bug Service

PESTICIDE / PRODUCT	PER 1 GAL.	AMOUNT	EPA REG. NO.	PESTICIDE / PRODUCT	%	AMOUNT	EPA REG. NO.
A. Fast Cap Esfenvalerate/Prallethrin/pip-butox	oz		1021-2574	L. Gentrol Aerosol / S-Hydroprene	0.36%		2724-484
B. Talstar One / Bifenthrin	oz		279-3206	M. Gentrol Point Source	90.6%		2724-469
C. Alpine WSG Dinotefuran	grams		499-561	N. DuPont Advion Indoxacarb Roach	0.6%		352-652
D. Termidor SC Fipronil	oz		7969-210	O. Advance® 360A Dual Choice Abamectin B	0.011%		499-496
E. Temprid FX Imidacloprid/Cyfluthrin	mil		432-1544	P. DuPont Advion Indoxacarb Ant Gel	0.05%		352-746
F. GENTROL (S)-Hydroprene	oz		2724-351	Q. Final Soft Bait Brodifacoum	0.0025%		12455-139
G. Temprid Ready Spray Imidacloprid/Cyfluthrin	0.75%		432-1527	R. Fastrac A.I. Bromethalin Place Pac	1.010%		12455-97
H. Maxforce FC Fipronil Bait Stations	0.05%		432-1257	S. <input type="checkbox"/> Insect Monitors <input type="checkbox"/> Glue Boards			
I. Maxforce Impact Clothianidin	1.0%		432-1531	T. <input type="checkbox"/> Bait Stations <input type="checkbox"/> Rat <input type="checkbox"/> Mouse			
J. CB-80 Pyrethrins	0.50%		279-3393	U.			
K. Shock Wave 1 Pyrethrins	0.50%		1021-2804	V.			

LOCATION OF TREATMENT: Letters correspond to line letters above

- | | | | | |
|---------------------------------------|-------------------------------------|--------------------------------------|---------------------------------------|-----------------------------------|
| <input type="checkbox"/> Kitchen | <input type="checkbox"/> Bathroom | <input type="checkbox"/> Living Room | <input type="checkbox"/> Dining Room | <input type="checkbox"/> FR / Den |
| <input type="checkbox"/> Bedroom | <input type="checkbox"/> Attic | <input type="checkbox"/> Garage | <input type="checkbox"/> Lounges | <input type="checkbox"/> Basement |
| <input type="checkbox"/> Bar | <input type="checkbox"/> Office | <input type="checkbox"/> Store Room | <input type="checkbox"/> Utility Room | <input type="checkbox"/> Dumpster |
| <input type="checkbox"/> Common Areas | <input type="checkbox"/> Crawlspace | <input type="checkbox"/> Store | <input type="checkbox"/> Other _____ | |

SITE OF TREATMENT: Letters correspond to line letters above

- | | | | | |
|---|--------------------------------------|--|--|------------------------------------|
| <input type="checkbox"/> Kit. Equipment | <input type="checkbox"/> Baseboard | <input type="checkbox"/> Wall Voids | <input type="checkbox"/> Sill Area | <input type="checkbox"/> Carpeting |
| <input type="checkbox"/> Cabinets | <input type="checkbox"/> Eaves | <input type="checkbox"/> Outside Bedding | <input type="checkbox"/> Outside Perimeter | <input type="checkbox"/> Furniture |
| <input type="checkbox"/> Drains | <input type="checkbox"/> Other _____ | <input type="checkbox"/> Washer/Dryer | <input type="checkbox"/> Other _____ | |

METHOD OF TREATMENT: Letters correspond to line letters above

- | | | | | |
|---|--------------------------------------|---|---------------------------------------|---------------------------------------|
| <input type="checkbox"/> Spot Treat | <input type="checkbox"/> C&C Aerosol | <input type="checkbox"/> Fan Spray | <input type="checkbox"/> Broadcast | <input type="checkbox"/> Granulate |
| <input type="checkbox"/> Dust Voids | <input type="checkbox"/> C&C Bait | <input type="checkbox"/> Mouse Stations | <input type="checkbox"/> Rat Stations | <input type="checkbox"/> Ant Stations |
| <input type="checkbox"/> Roach Stations | | <input type="checkbox"/> Ant Bait | <input type="checkbox"/> IGR Disk | <input type="checkbox"/> Monitors |

* Charges outstanding over 30 days from the date of service are subject to a 1.5% FINANCE CHARGE PER MONTH or annual percentage rate of 18%.
 Customer agrees to pay accrued expenses in the event of collection.

I hereby acknowledge the satisfactory completion of all services rendered, and agree to pay the cost of services as specified above.

Risk / Benefit Info

Sticker

Ramona Douglas
 CUSTOMER SIGNATURE

RIDDER

PEST CONTROL LLC.

1874 Thunderbird Road Troy, MI 48084 Tel 248-362-0200 fax 248-629-6330

BED BUG INSPECTION REPORT

Inspection Address
 []
 Wayne State University
 Shiffman Library
 320 E. Canfield
 Detroit, MI 48201

Date 9-10-19
 Tech Tim S.
 K-9 N/A

Visual Findings	Scent Detection	___ Skins	___ Bed Bug Evidence	___ 4th Stage
___ Yes	<u>N/A</u> Yes	___ Eggs	___ Live Bed Bugs	___ 5th Stage
<u>X</u> No	<u>N/A</u> No	___ 2nd Stage	___ Dead Bed Bugs	___ Adults
		___ 3rd Stage	___ Droppings	___

[] Shiffman Library

- | | | | |
|--------------------------------|----------------------|----------------|----------------------------|
| ___ Computer Lab #112 | ___ Office Room #110 | ___ Cafe' Room | ___ Large Office Area #116 |
| ___ Stapleton Room #111 | ___ Office Room #109 | ___ Room #102 | ___ Room #117 |
| ___ Rooms #111.3, 111.2, 111.1 | ___ Office Room #108 | ___ Room #103 | ___ Room #118 |
| ___ Atrium Lounge Furniture | ___ Office Room #100 | ___ Room #113 | ___ Room # |
| ___ Public Computer Area | ___ Front Desk Area | ___ Room #114 | ___ Room # |

- | | |
|---|--|
| <u>X</u> Large Study Room #115
<u>X</u> Six Boomerang Tables & Chairs Left
<u>X</u> Six Boomerang Tables & Chairs Right
<u>X</u> Six Boomerang Tables & Chairs Center
<u>X</u> Six Boomerang Tables & Chairs Left Rear
<u>X</u> Six Boomerang Tables & Chairs Right Rear
<u>X</u> Four Tables & Chairs in Front of #123 & 124 | <u>X</u> Large Study Room #115
<u>X</u> Four Large Study Tables & Chairs Center
<u>X</u> Four Large Study Tables & Chairs Left
<u>X</u> Four Large Study Tables & Chairs Right
<u>X</u> Four Large Study Tables & Chairs Center Rear
<u>X</u> 16 Study Tables & Chairs in Front of Room #115.1
<u>X</u> 18 Study Tables & Chairs in Front of Rear Rest Rooms |
|---|--|

X Study Rooms Tables & Chairs 119, 120.1, 120.2, 120.3, 120.4, 120.5, 120.6, 120.7, 120.8, 120, 121, 122, 123, 124, 125, 126, 127, 128, 129, 130, 131, 132, 133, 134, 138, Large Room 139

Recommend Chemical Bed Bug Treatment ___ YES X NO
 Recommend Thermal Bed Bug Treatment ___ YES X NO

Was Management Notified ✓ YES ___ NO
 Is This A Problem Unit To Treat ___ YES ___ NO

REMARKS

Nothing Found At this time

Tech Tim S. Date 9-10-19 Customer Ramona Douglas Date 9/10/19

MAIN ENTRANCE

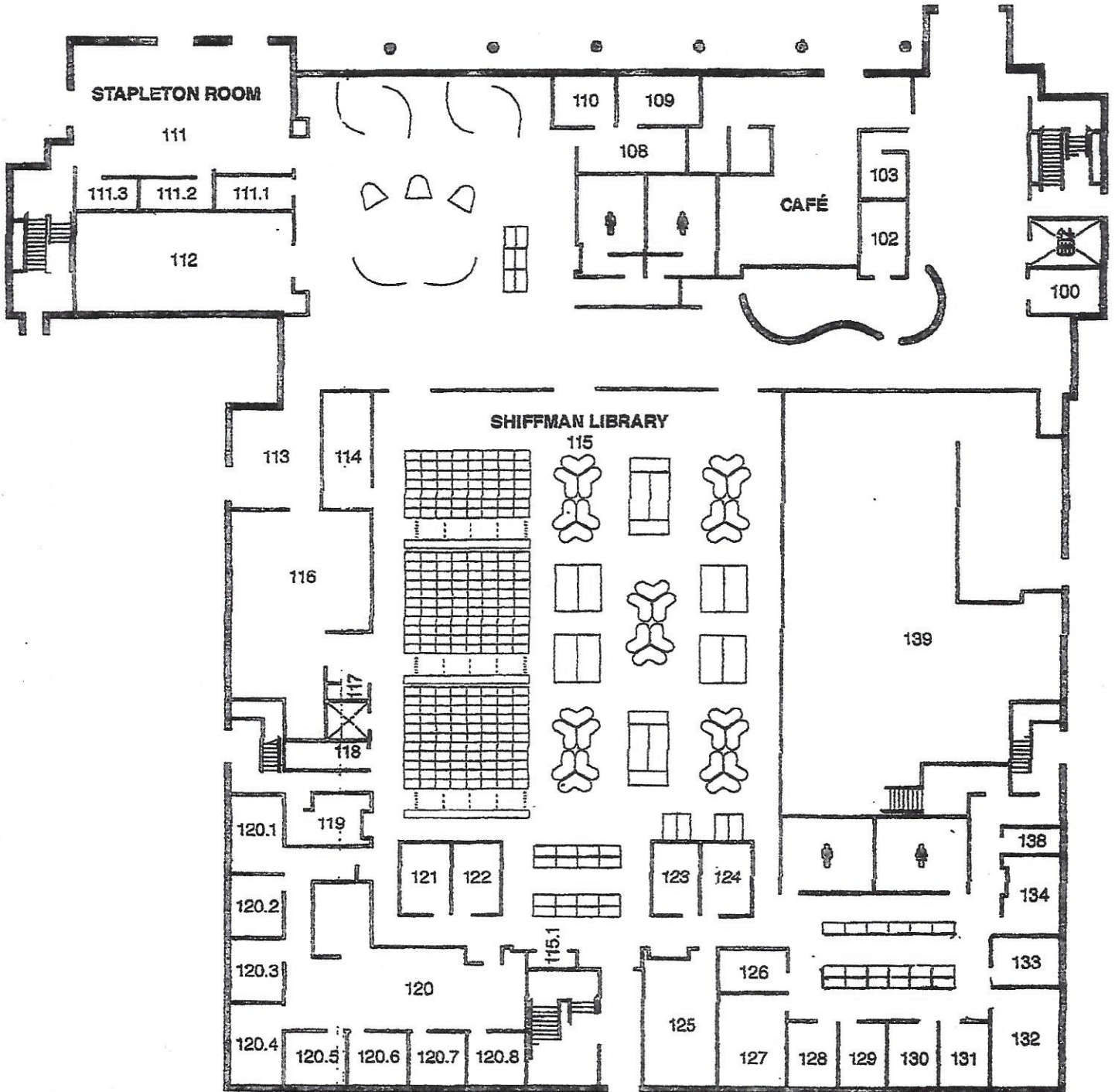

9-10-19

NO EVIDENCE FOUND