

# SERVICE SLIP

WORK ORDER: 34565  
 WORK DATE: 01/08/19  
 Tuesday

Ridder Pest Control, Inc  
 1874 Thunderbird  
 Troy, MI 48084  
 248-362-0200

Billing  
 Address: [100589] 313-577-9426  
 Wayne State School of Medicine  
 1201 Gorden Scott Hall  
 Detroit, MI 48201

Work  
 Location: [100590] 313-510-4079  
 Wayne State School of Medicine  
 Shiffman Medical Library  
 320 E Canfield  
 Detroit, MI 48201

Type of Inspection:  Pest  Bed Bug  Roaches  General  Other: Evidence Found?  Yes  No

Work Date	Time	Target Pest	Technician	Name	Time In
01/08/19		BED BUGS	WS	Walter Stringer	8:23
Purchase Order	Terms	Last Service	Map Code	License#	Time Out
	UPON RECEIPT	09/13/18			8:53

Service	Description	Price
---------	-------------	-------

BED BUGS                      Bed Bug Service

PESTICIDE / PRODUCT	%	AMOUNT	EPA REG. NO.	PESTICIDE / PRODUCT	%	AMOUNT	EPA REG. NO.
A. Fast Cap Esfenvalerate/Prallethrin/pip-butox	16%		1021-2574	L. Phantom Pressurized Insecticide Chlorfenapyr	0.05%		7969-285
B. Talstar One / Bifenthrin	0.06%		279-3206	M. GENTROL (S)-Hydroprene	9%		2724-351
C. Talstar PL / Bifenthrin Granular	0.2%		279-3168	N. Gentrol Aerosol / S-Hydroprene	0.36%		2724-484
D. Demand® CS Lambda-cyhalothrin I	0.03%		100-1066	O. Gentrol Point Source	90.6%		2724-469
E. Temprid SC Imidacloprid/Cyfluthrin	0.27%		432-1483	P. DuPont Advion Indoxacarb Roach	0.6%		352-652
F. Temprid Ready Spray Imidacloprid/Cyfluthrin	0.75%		432-1527	Q. Advance® 360A Dual Choice Abamectin B	0.011%		499-496
G. Maxforce FC Fipronil Bait Stations	0.05%		432-1257	R. DuPont Advion Indoxacarb Ant Gel	0.05%		352-746
H. Maxforce Impact Clothianidin	1.0%		432-1531	S. Final Soft Bait Brodifacoum	0.0025%		12455-139
I. CB-80 Pyrethrins	0.50%		279-3393	T. Fastrac A.I. Bromethalin Place Pac	0.010%		12455-97
J. Ditrac trac powder Diphacinone	0.005%		12455-56	U. <input type="checkbox"/> Insect Monitors <input type="checkbox"/> Glue Boards			
K. Termidor SC Fipronil	0.06%		7969-210	V. <input type="checkbox"/> Bait Stations <input type="checkbox"/> Rat <input type="checkbox"/> Mouse			

**LOCATION OF TREATMENT:** Letters correspond to line letters above

- |                                       |                                     |                                      |                                       |                                   |
|---------------------------------------|-------------------------------------|--------------------------------------|---------------------------------------|-----------------------------------|
| <input type="checkbox"/> Kitchen      | <input type="checkbox"/> Bathroom   | <input type="checkbox"/> Living Room | <input type="checkbox"/> Dining Room  | <input type="checkbox"/> FR / Den |
| <input type="checkbox"/> Bedroom      | <input type="checkbox"/> Attic      | <input type="checkbox"/> Garage      | <input type="checkbox"/> Lounges      | <input type="checkbox"/> Basement |
| <input type="checkbox"/> Bar          | <input type="checkbox"/> Office     | <input type="checkbox"/> Store Room  | <input type="checkbox"/> Utility Room | <input type="checkbox"/> Dumpster |
| <input type="checkbox"/> Common Areas | <input type="checkbox"/> Crawlspace | <input type="checkbox"/> Store       | <input type="checkbox"/> Other        |                                   |

**SITE OF TREATMENT:** Letters correspond to line letters above

- |   |                                    |  |  |                                    |
|---|------------------------------------|--|--|------------------------------------|
| <input type="checkbox"/> Kit. Equipment | <input type="checkbox"/> Baseboard | <input type="checkbox"/> Wall Voids      | <input type="checkbox"/> Sill Area         | <input type="checkbox"/> Carpeting |
| <input type="checkbox"/> Cabinets       | <input type="checkbox"/> Eaves     | <input type="checkbox"/> Outside Bedding | <input type="checkbox"/> Outside Perimeter | <input type="checkbox"/> Furniture |
| <input type="checkbox"/> Drains         | <input type="checkbox"/> Other     | <input type="checkbox"/> Washer/Dryer    | <input type="checkbox"/> Other             |                                    |

**METHOD OF TREATMENT:** Letters correspond to line letters above

- |   |                                      |   |                                       |                                       |
|---|--------------------------------------|---|---------------------------------------|---------------------------------------|
| <input type="checkbox"/> Spot Treat     | <input type="checkbox"/> C&C Aerosol | <input type="checkbox"/> Fan Spray      | <input type="checkbox"/> Broadcast    | <input type="checkbox"/> Granulate    |
| <input type="checkbox"/> Dust Voids     | <input type="checkbox"/> C&C Bait    | <input type="checkbox"/> Mouse Stations | <input type="checkbox"/> Rat Stations | <input type="checkbox"/> Ant Stations |
| <input type="checkbox"/> Roach Stations |                                      | <input type="checkbox"/> Ant Bait       | <input type="checkbox"/> IGR Disk     | <input type="checkbox"/> Monitors     |

\* Charges outstanding over 30 days from the date of service are subject to a 1.5% FINANCE CHARGE PER MONTH or annual percentage rate of 18%.  
 Customer agrees to pay accrued expenses in the event of collection.

E-MAILED JAN 09 2019

I hereby acknowledge the satisfactory completion of all services rendered, and agree to pay the cost of services as specified above. X

*[Signature]* 1-8-19  
 CUSTOMER SIGNATURE

Risk / Benefit Info     Sticker



1874 Thunderbird Road Troy, MI 48084 Tel 248-362-0200 fax 248-629-6330

# BED BUG INSPECTION REPORT

Inspection Address  
[ ]  
Wayne State University  
Shiffman Library  
320 E. Canfield  
Detroit, MI 48201

Date 1-8-19  
Tech Walter Stringer  
K-9 N/A

Visual Findings	Scent Detection	<input type="checkbox"/> Skins	<input type="checkbox"/> Bed Bug Evidence	<input type="checkbox"/> 4th Stage
<input type="checkbox"/> Yes	<input type="checkbox"/> Yes	<input type="checkbox"/> Eggs	<input type="checkbox"/> Live Bed Bugs	<input type="checkbox"/> 5th Stage
<input checked="" type="checkbox"/> No	<u>N/A</u> No	<input type="checkbox"/> 2nd Stage	<input type="checkbox"/> Dead Bed Bugs	<input type="checkbox"/> Adults
		<input type="checkbox"/> 3rd Stage	<input type="checkbox"/> Droppings	

### [ ] Shiffman Library

- |   |   |                                     |   |
|---|---|-------------------------------------|---|
| <input type="checkbox"/> Computer Lab #112                  | <input type="checkbox"/> Office Room #110 | <input type="checkbox"/> Cafe' Room | <input type="checkbox"/> Large Office Area #116 |
| <input type="checkbox"/> Stapleton Room #111                | <input type="checkbox"/> Office Room #109 | <input type="checkbox"/> Room #102  | <input type="checkbox"/> Room #117              |
| <input type="checkbox"/> Rooms #111.3, 111.2, 111.1         | <input type="checkbox"/> Office Room #108 | <input type="checkbox"/> Room #103  | <input type="checkbox"/> Room #118              |
| <input checked="" type="checkbox"/> Atrium Lounge Furniture | <input type="checkbox"/> Office Room #100 | <input type="checkbox"/> Room #113  | <input type="checkbox"/> Room #                 |
| <input type="checkbox"/> Public Computer Area               | <input type="checkbox"/> Front Desk Area  | <input type="checkbox"/> Room #114  | <input type="checkbox"/> Room #                 |

- |   |  |
|---|--|
| <input checked="" type="checkbox"/> Large Study Room #115                       | <input checked="" type="checkbox"/> Large Study Room #115                                |
| <input checked="" type="checkbox"/> Six Boomerang Tables & Chairs Left          | <input checked="" type="checkbox"/> Four Large Study Tables & Chairs Center              |
| <input checked="" type="checkbox"/> Six Boomerang Tables & Chairs Right         | <input checked="" type="checkbox"/> Four Large Study Tables & Chairs Left                |
| <input checked="" type="checkbox"/> Six Boomerang Tables & Chairs Center        | <input checked="" type="checkbox"/> Four Large Study Tables & Chairs Right               |
| <input checked="" type="checkbox"/> Six Boomerang Tables & Chairs Left Rear     | <input checked="" type="checkbox"/> Four Large Study Tables & Chairs Center Rear         |
| <input checked="" type="checkbox"/> Six Boomerang Tables & Chairs Right Rear    | <input checked="" type="checkbox"/> 16 Study Tables & Chairs in Front of Room #115.1     |
| <input checked="" type="checkbox"/> Four Tables & Chairs in Front of #123 & 124 | <input checked="" type="checkbox"/> 18 Study Tables & Chairs in Front of Rear Rest Rooms |

Study Rooms Tables & Chairs 119, 120.1, 120.2, 120.3, 120.4, 120.5, 120.6, 120.7, 120.8, 120, 121, 122, 123, 124, 125, 126, 127, 128, 129, 130, 131, 132, 133, 134, 138, Large Room 139

Recommend Chemcial Bed Bug Treatment  YES  NO      Was Management Notified  YES  NO  
Recommend Thermal Bed Bug Treatment  YES  NO      Is This A Problem Unit To Treat  YES  NO

REMARKS All above marked areas inspected no activity found

Tech W. Stringer Date 1-8-19 Customer Border Date 1-8-19

**MAIN  
ENTRANCE**

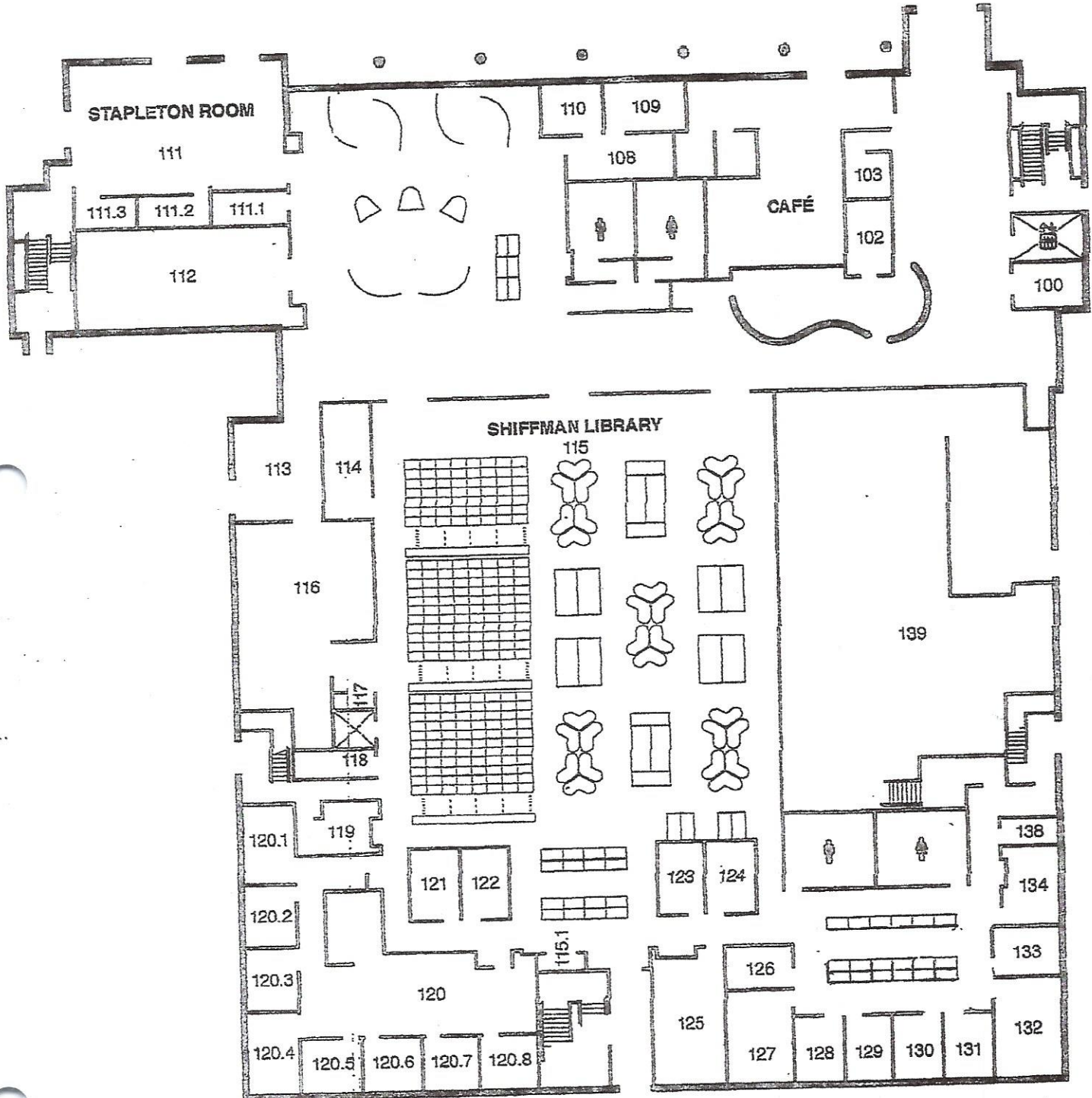

No EVIDENCE FOUND  
1-8-19

E-MAILED JAN 09 2019