

SERVICE SLIP

WORK ORDER: 33976
 WORK DATE: 10/21/18

~~Sunday~~
 Wednesday

WS

Ridder Pest Control, Inc
 1874 Thunderbird
 Troy, MI 48084
 248-362-0200

Billing Address: [100589] 313-577-9426
 Wayne State School of Medicine
 1201 Gorden Scott Hall
 Detroit, MI 48201

Work Location: [100590] 313-510-4079
 Wayne State School of Medicine
 Shiffman Medical Library
 320 E Canfield
 Detroit, MI 48201

Type of Inspection: Pest Bed Bug Roaches General Other: Evidence Found? Yes No

Work Date	Time	Target Pest	Technician	Name	Time In
10/21/18		BED BUGS	WS JH	WALTER STRINGER	900
Purchase Order	Terms	Last Service	Map Code	License#	Time Out
					900

UPON RECEIPT 09/13/18

Service	Description	Price
---------	-------------	-------

BED BUGS

Bed Bug Service

PESTICIDE / PRODUCT	%	AMOUNT	EPA REG. NO.	PESTICIDE / PRODUCT	%	AMOUNT	EPA REG. NO.
A. Fast Cap Esfenvalerate/Prallethrin/pip-butox	16%		1021-2574	L. Phantom Pressurized Insecticide Chlorfenapyr	0.05%		7969-285
B. Talstar One / Bifenthrin	0.06%		279-3206	M. GENTROL (S)-Hydroprene	9%		2724-351
C. Talstar PL / Bifenthrin Granular	0.2%		279-3168	N. Gentrol Aerosol / S-Hydroprene	0.36%		2724-484
D. Demand® CS Lambda-cyhalothrin1	0.03%		100-1066	O. Gentrol Point Source	90.6%		2724-469
E. Temprid SC Imidacloprid/Cyfluthrin	0.27%		432-1483	P. DuPont Advion Indoxacarb Roach	0.6%		352-652
F. Temprid Ready Spray Imidacloprid/Cyfluthrin	0.75%		432-1527	Q. Advance® 360A Dual Choice Abamectin B	0.011%		499-496
G. Maxforce FC Fipronil Bait Stations	0.05%		432-1257	R. DuPont Advion Indoxacarb Ant Gel	0.05%		352-746
H. Maxforce Impact Clothianidin	1.0%		432-1531	S. Final Soft Bait Brodifacoum	0.0025%		12455-139
I. CB-80 Pyrethrins	0.50%		279-3393	T. Fastrac A.I. Bromethalin Place Pac	0.010%		12455-97
J. Ditrac trac powder Diphacinone	0.005%		12455-56	U. <input type="checkbox"/> Insect Monitors <input type="checkbox"/> Glue Boards			
K. Termidor SC Fipronil	0.06%		7969-210	V. <input type="checkbox"/> Bait Stations <input type="checkbox"/> Rat <input type="checkbox"/> Mouse			

LOCATION OF TREATMENT: Letters correspond to line letters above

<input type="checkbox"/> Kitchen	<input type="checkbox"/> Bathroom	<input type="checkbox"/> Living Room	<input type="checkbox"/> Dining Room	<input type="checkbox"/> FR / Den
<input type="checkbox"/> Bedroom	<input type="checkbox"/> Attic	<input type="checkbox"/> Garage	<input type="checkbox"/> Lounges	<input type="checkbox"/> Basement
<input type="checkbox"/> Bar	<input type="checkbox"/> Office	<input type="checkbox"/> Store Room	<input type="checkbox"/> Utility Room	<input type="checkbox"/> Dumpster
<input type="checkbox"/> Common Areas	<input type="checkbox"/> Crawlspace	<input type="checkbox"/> Store	<input type="checkbox"/> Other	

SITE OF TREATMENT: Letters correspond to line letters above

<input type="checkbox"/> Kit. Equipment	<input type="checkbox"/> Baseboard	<input type="checkbox"/> Wall Voids	<input type="checkbox"/> Sill Area	<input type="checkbox"/> Carpeting
<input type="checkbox"/> Cabinets	<input type="checkbox"/> Eaves	<input type="checkbox"/> Outside Bedding	<input type="checkbox"/> Outside Perimeter	<input type="checkbox"/> Furniture
<input type="checkbox"/> Drains	<input type="checkbox"/> Other	<input type="checkbox"/> Washer/Dryer	<input type="checkbox"/> Other	

METHOD OF TREATMENT: Letters correspond to line letters above

<input type="checkbox"/> Spot Treat	<input type="checkbox"/> C&C Aerosol	<input type="checkbox"/> Fan Spray	<input type="checkbox"/> Broadcast	<input type="checkbox"/> Granulate
<input type="checkbox"/> Dust Voids	<input type="checkbox"/> C&C Bait	<input type="checkbox"/> Mouse Stations	<input type="checkbox"/> Rat Stations	<input type="checkbox"/> Ant Stations
<input type="checkbox"/> Roach Stations		<input type="checkbox"/> Ant Bait	<input type="checkbox"/> IGR Disk	<input type="checkbox"/> Monitors

* Charges outstanding over 30 days from the date of service are subject to a 1.5% FINANCE CHARGE PER MONTH or annual percentage rate of 18%.
 Customer agrees to pay accrued expenses in the event of collection.

E-MAILED NOV 26 2018

I hereby acknowledge the satisfactory completion of all services rendered, and agree to pay the cost of services as specified above. X

Risk / Benefit Info Sticker

CUSTOMER SIGNATURE

RIDDER

PEST CONTROL LLC.

1874 Thunderbird Road Troy, MI 48064 Tel 248-362-0200 fax 248-629-6330

BED BUG INSPECTION REPORT

Inspection Address

[]
Wayne State University
Shiffman Library
320 E. Canfield
Detroit, MI 48201

Date 11/21/18
Tech JEFF M
K-9 N/A

Visual Findings	Scent Detection	___ Skins	___ Bed Bug Evidence	___ 4th Stage
___ Yes	___ Yes	___ Eggs	___ Live Bed Bugs	___ 5th Stage
___ No	<u>N/A</u> No	___ 2nd Stage	___ Dead Bed Bugs	___ Adults
		___ 3rd Stage	___ Droppings	

[] Shiffman Library

- | | | | |
|--|---|---|--|
| <input checked="" type="checkbox"/> Computer Lab #112 | ___ Office Room #110 | ___ Cafe' Room | <input checked="" type="checkbox"/> Large Office Area #116 |
| <input checked="" type="checkbox"/> Stapleton Room #111 | ___ Office Room #109 | ___ Room #102 | ___ Room #117 |
| <input checked="" type="checkbox"/> Rooms #111.3, 111.2, 111.1 | ___ Office Room #108 | ___ Room #103 | ___ Room #118 |
| ___ Atrium Lounge Furniture | ___ Office Room #100 | <input checked="" type="checkbox"/> Room #113 | ___ Room # |
| <input checked="" type="checkbox"/> Public Computer Area | <input checked="" type="checkbox"/> Front Desk Area | <input checked="" type="checkbox"/> Room #114 | ___ Room # |

- | | |
|---|--|
| ___ Large Study Room #115 | ___ Large Study Room #115 |
| ___ Six Boomerang Tables & Chairs Left | ___ Four Large Study Tables & Chairs Center |
| ___ Six Boomerang Tables & Chairs Right | ___ Four Large Study Tables & Chairs Left |
| ___ Six Boomerang Tables & Chairs Center | ___ Four Large Study Tables & Chairs Right |
| ___ Six Boomerang Tables & Chairs Left Rear | ___ Four Large Study Tables & Chairs Center Rear |
| ___ Six Boomerang Tables & Chairs Right Rear | ___ 16 Study Tables & Chairs in Front of Room #115.1 |
| ___ Four Tables & Chairs in Front of #123 & 124 | ___ 18 Study Tables & Chairs in Front of Rear Rest Rooms |

Study Rooms Tables & Chairs 119, 120.1, 120.2, 120.3, 120.4, 120.5, 120.6, 120.7, 120.8, 120, 121, 122, 123, 124, 125, 126, 127, 128, 129, 130, 131, 132, 133, 134, 138, Large Room 139

Recommend Chemcial Bed Bug Treatment ___ YES NO
Recommend Thermal Bed Bug Treatment ___ YES NO
Was Management Notified YES ___ NO
Is This A Problem Unit To Treat ___ YES NO

REMARKS

Tech Jeff M Date 11/21/18 Customer [Signature] Date _____

**MAIN
ENTRANCE**

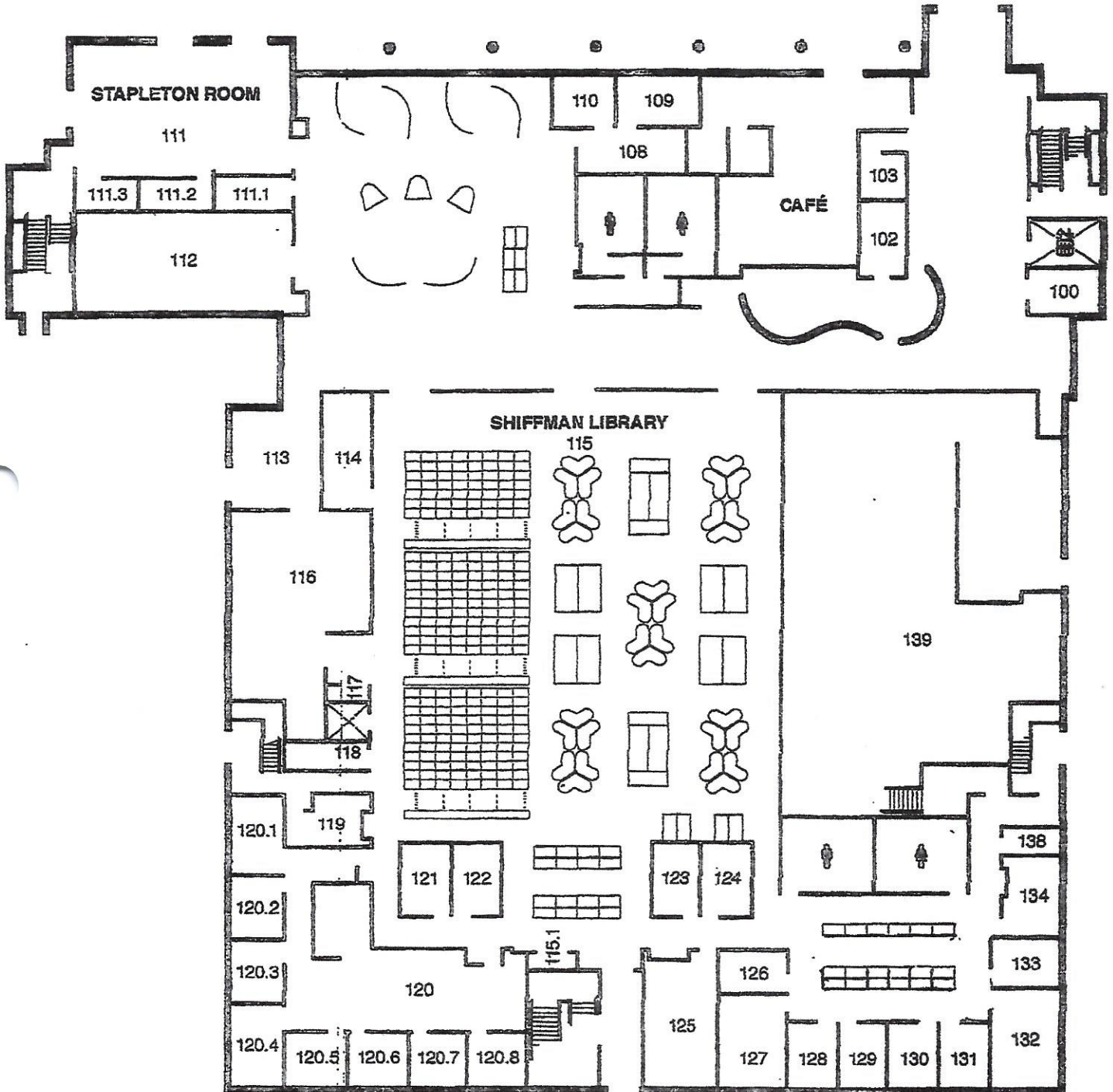

11-21-18

NO EVIDENCE FORMS

E-MAILED NOV 26 2018